

CMDA 'C' / PP No. /
 C.M. 04/221/37
 PART I 2/3/5
 PART II
 H.P. 14/3
 D.P.

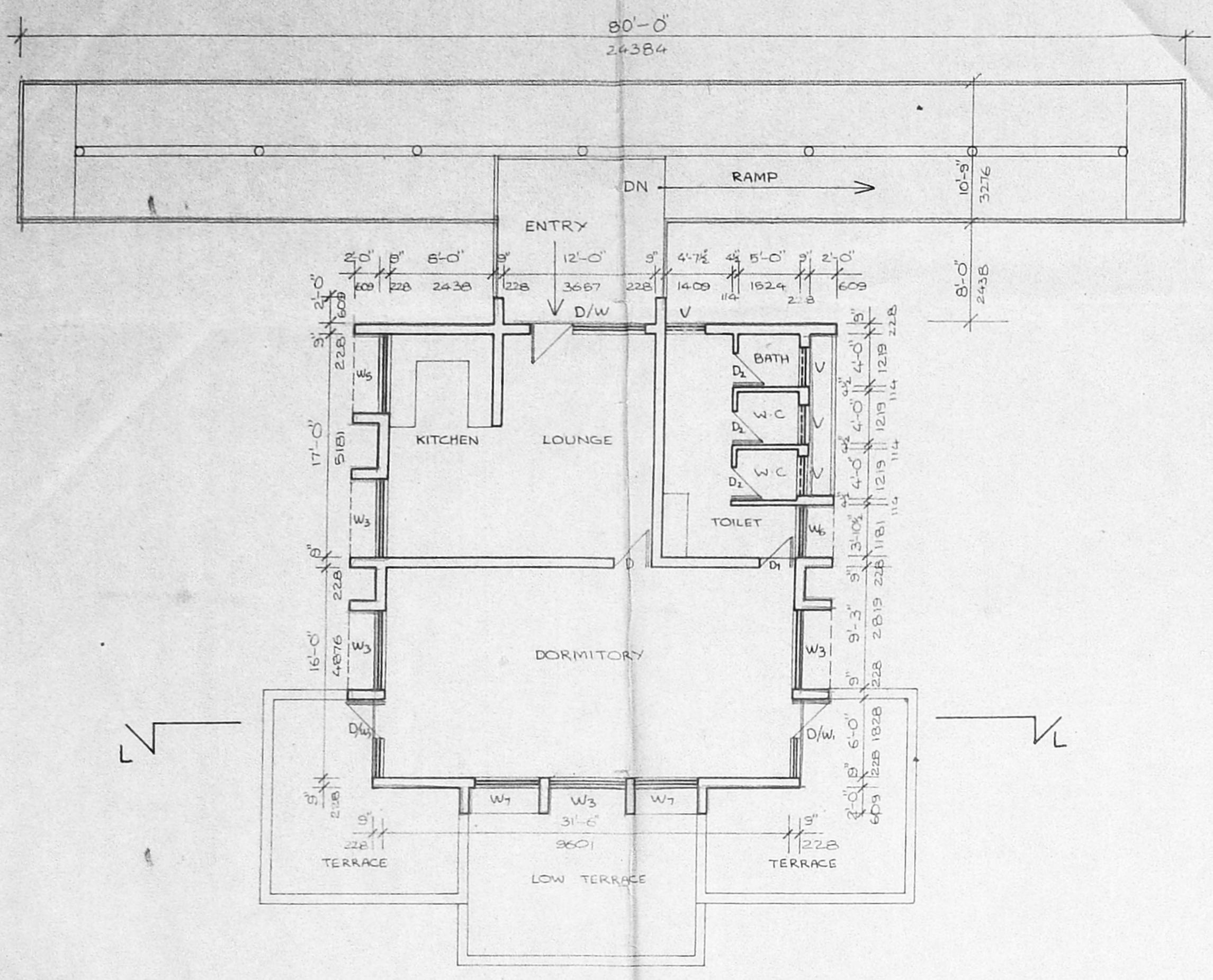

SECOND FLOOR PLAN

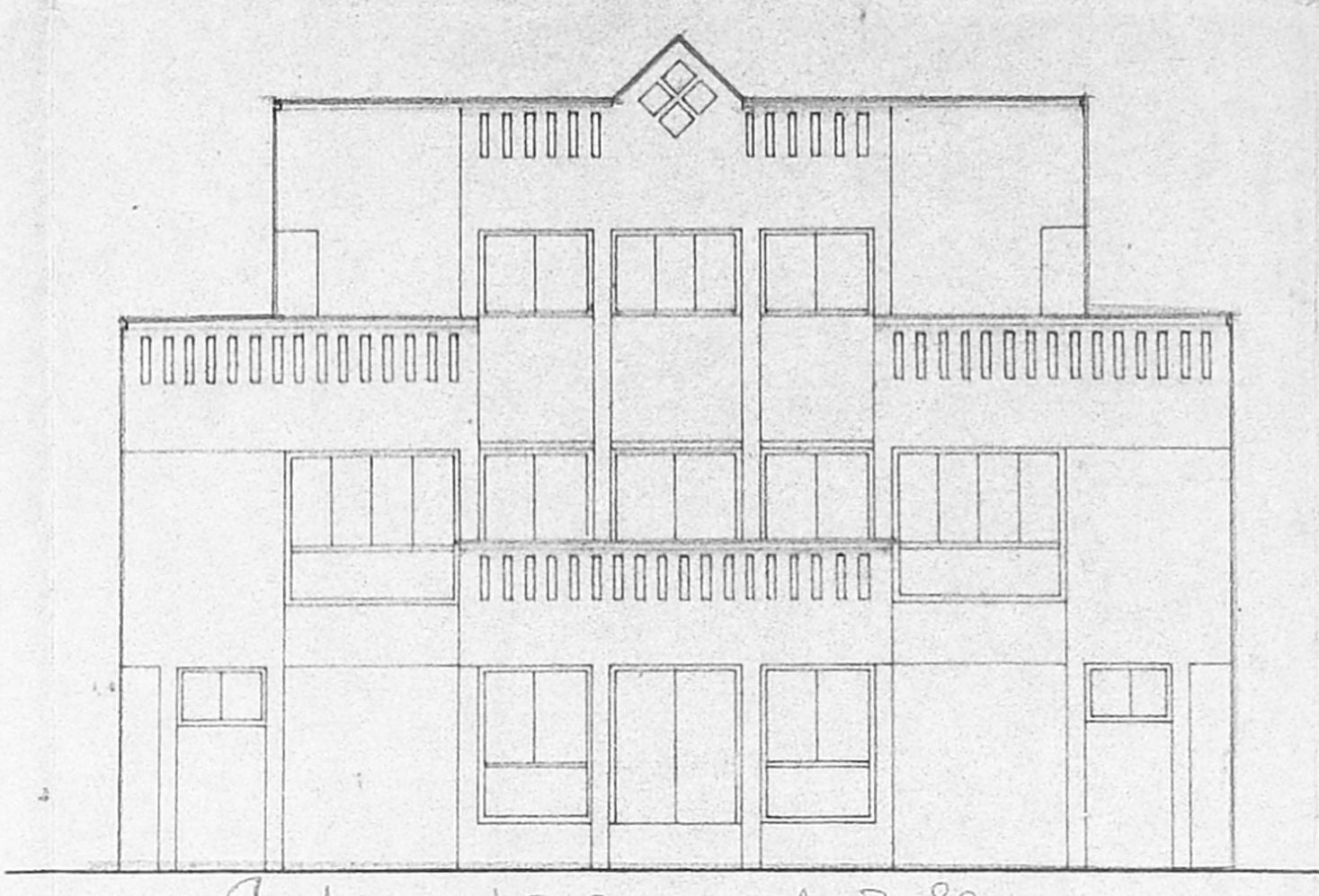

ELEVATION (EAST)
 Street lights are in the middle
 Drains are not proposed

- Site Conditions
1. GF + I - Education Centre
 2. GF + I - Education training centre
 3. GF + I - Man Power Development
 4. GF - Vocational training centre (to be used)
 5. Gymnasium (to be used)
 6. GF + I (all) Family Self Help Centre
- ① to ⑥ all buildings are in same area to draw drawings.

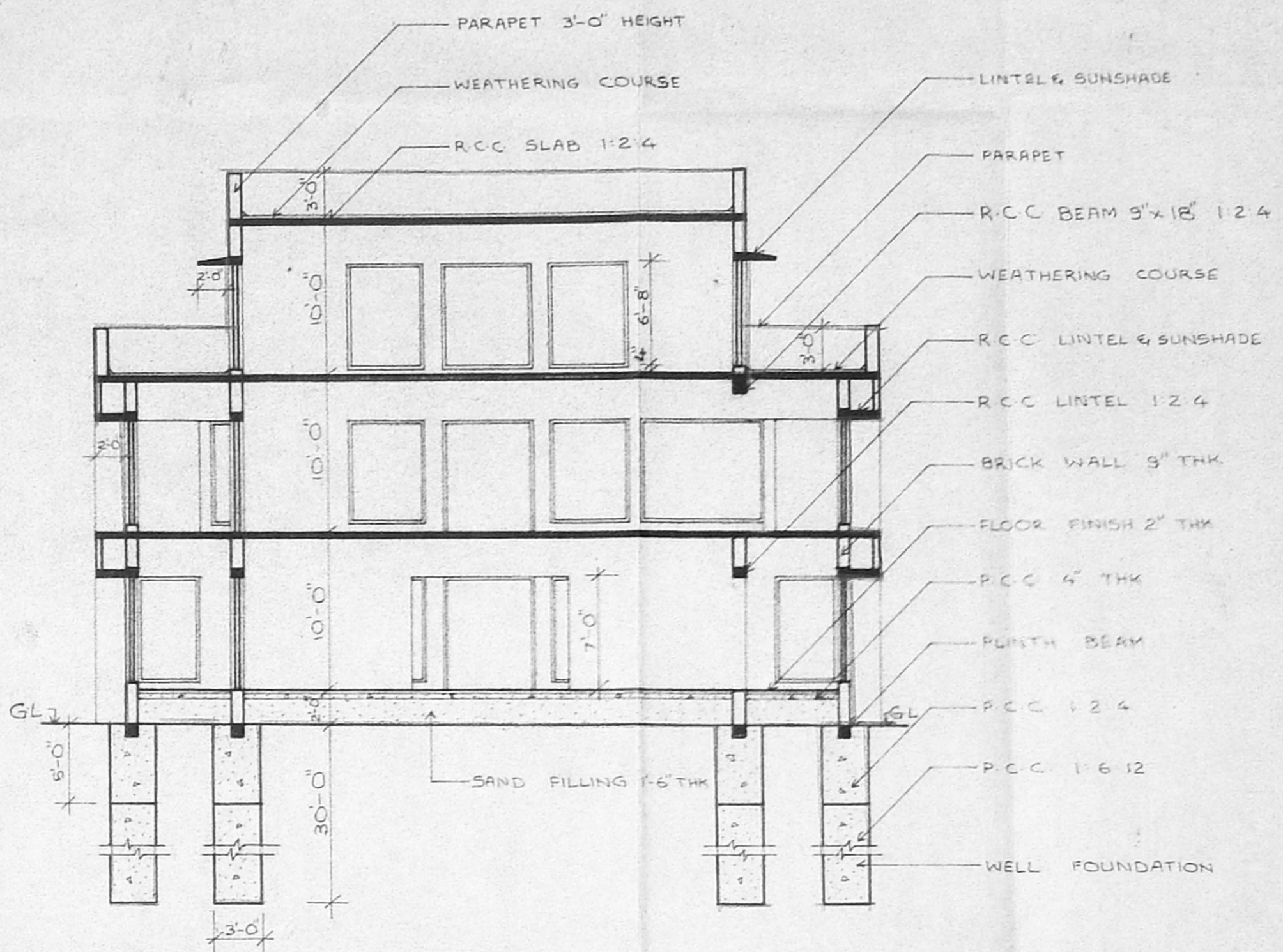

SECTION AT "LL"

Proposed shed under vacant
 No. 6 Student Stn.
 Teachers To
 H.P. Special School and
 training centre.

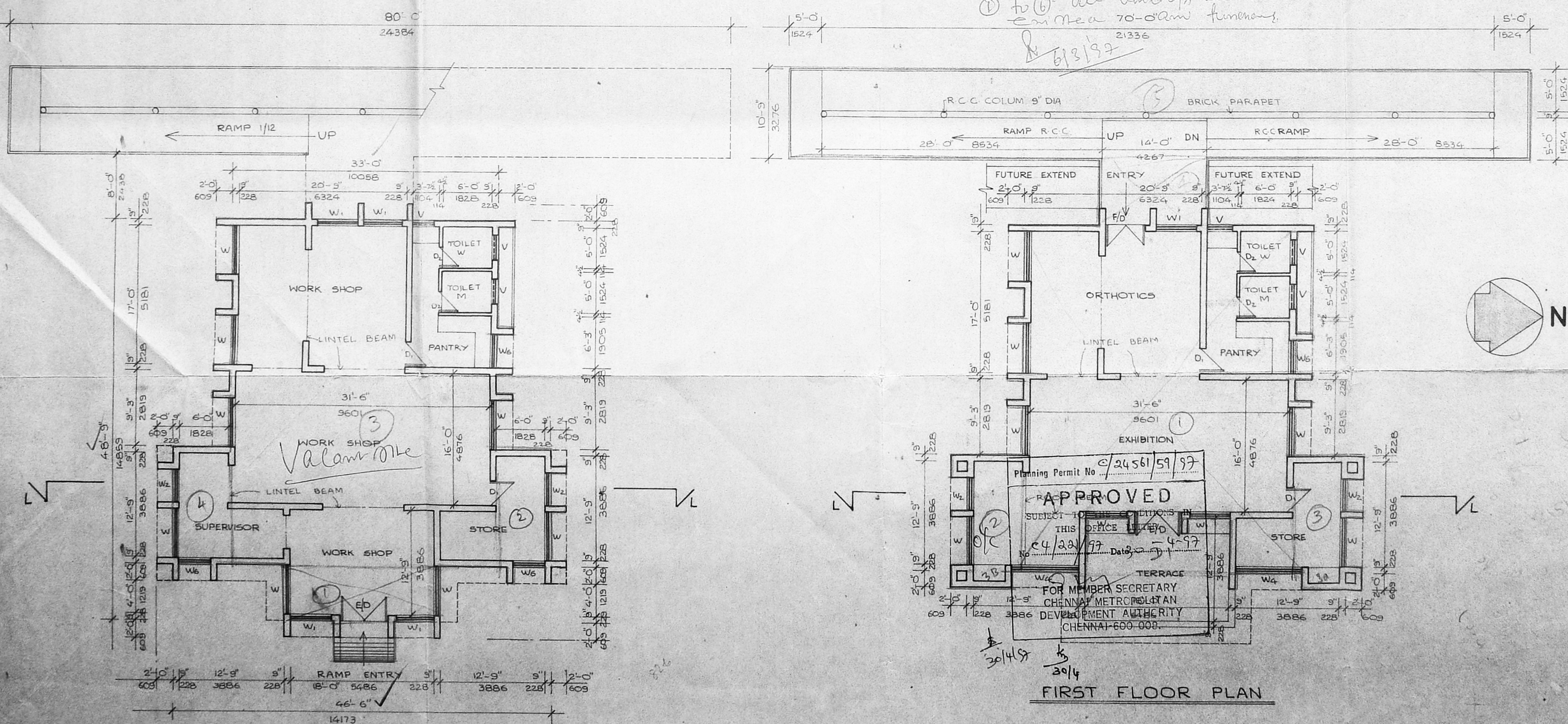

GROUND FLOOR PLAN

FIRST FLOOR PLAN

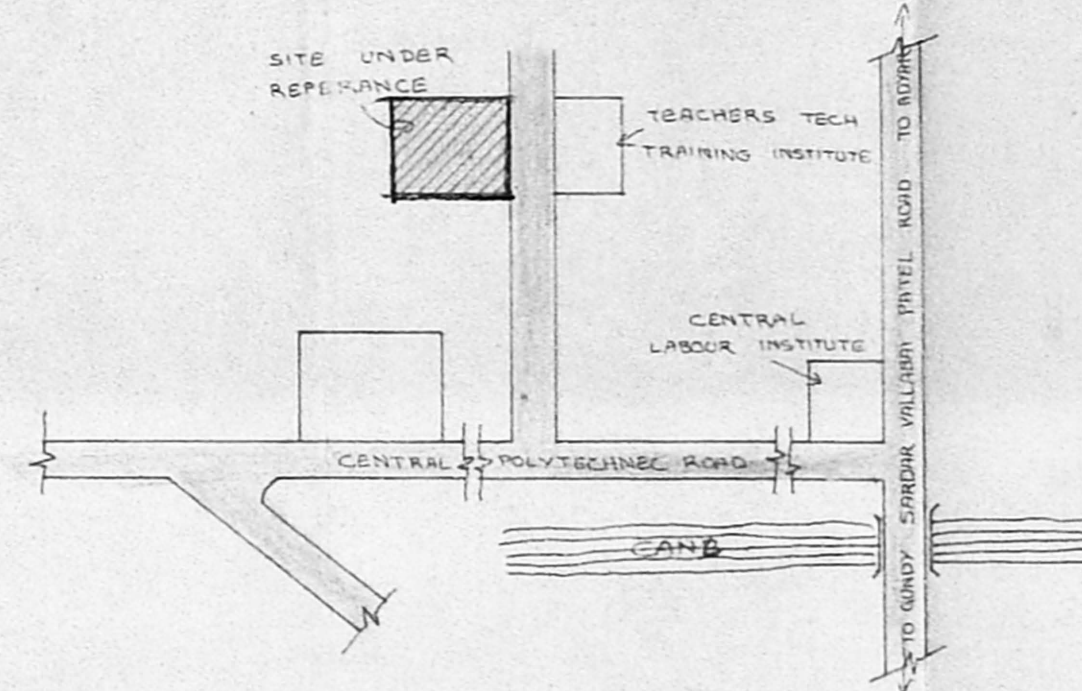

KEY PLAN
 NOT TO SCALE

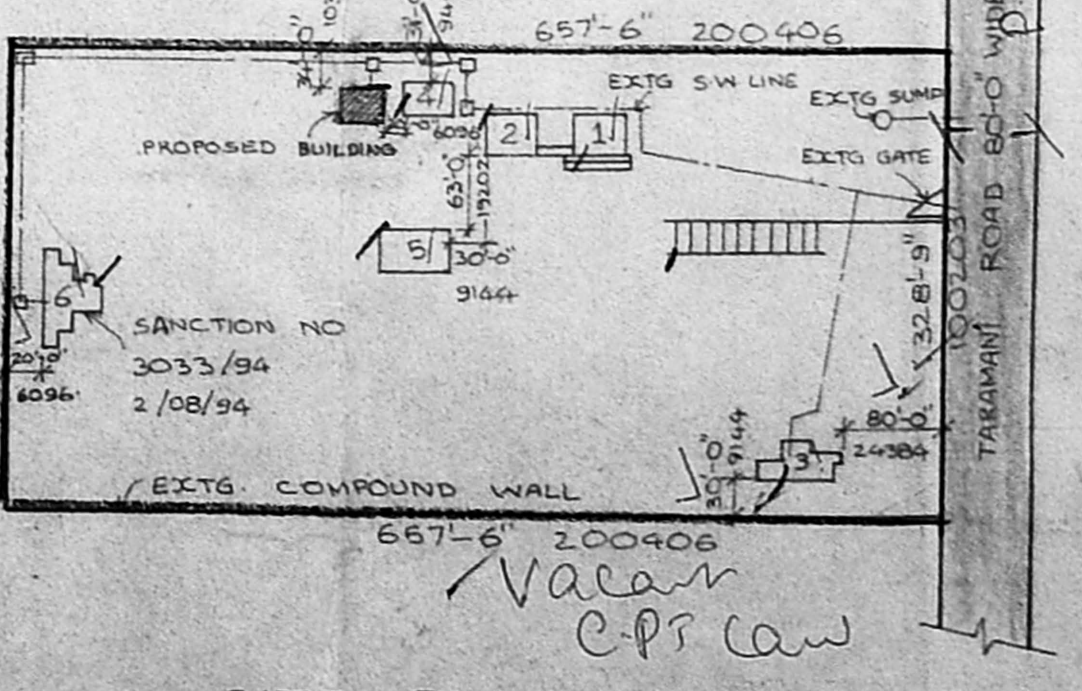

SITE PLAN
 SCALE 1"=160'-0" @ 1:2000

SCHEDULE OF JOINERY

ED	GLASS WITH GRILLE DOOR	6'-0" x 7'-0"
D/W	FLUSH DOOR	9'-0" x 7'-0"
D	DO	6'-0" x 7'-0"
D ₁	DO	3'-0" x 7'-0"
D ₂	DO	2'-5" x 7'-0"
W	GLAZED WINDOW	6'-0" x 6'-8"
W ₁	DO	5'-0" x 6'-8"
W ₂	DO	4'-0" x 6'-8"
W ₃	DO	8'-0" x 6'-8"
W ₄	DO	6'-0" x 3'-6"
W ₅	DO	4'-0" x 3'-6"
W ₆	DO	5'-0" x 4'-0"
V	GLAZED VENTILATOR	3'-0" x 2'-0"
F/D	PANELED DOOR	9'-0" x 7'-0"

SPECIFICATION

1. USING STD BRICKS IN FOUNDATION BASEMENTS & SUPERSTRUCTURE IN C.M. 1:5
2. ALL R.C.C. WORK WITH SUITABLE REINFORCEMENT
3. USING BEST QUALITY TEAK WOOD FOR ALL WOOD WORKS
4. CEILING PLASTERING WITH 1:3
5. WALL PLASTERING INSIDE & OUTSIDE WITH 1:5
6. WHITE COLOR WASH 3 COATS
7. 3 COATS OF PAINTS OVER ONE COAT OF PRIMER ON WOOD WORKS

AREA STATEMENT

EXISTING	SQF	SQM
COVERED PASSAGE	156	14.49
OFFICE	2174	202.00
CORE WORKSHOP	2174	202.00
MANPOWER DEVELOPMENT COMPLEX	8217	763.66
VOCATIONAL TRAINING CENTRE	2475	230.00
GYMNASIUM	1635	152.00
COTTAGES	4536	421.50
TOTAL EXISTING	21370	1986.05
PROPOSED		
GROUND FLOOR	1710	158.92
FIRST FLOOR	1480	137.95
SECOND FLOOR	1165	108.27
TOTAL	4355	404.74
RAMP	1936	179.93
TOTAL PLOT AREA	216061	20080.00

COLOUR INDEX

- EXISTING
- PROPOSED
- BOUNDARY
- ROAD

LICENSED SURVEYOR

V. JEEVAN
 LICENSED SURVEYOR
 CLASS I, R.A. 55

APPLICANT

Alokappa

DIRECTOR
 THE SPASTICS SOCIETY OF TAMILNADU
 TARAMANI, MADRAS-113

PROJECT
 PROPOSED WORKSHOP/ ORTHOTICS CENTRE FOR SPASTIC AT TARAMANI MADRAS R-S NO: 56.7.14 & 16 DIV NO 149

SHEET TITLE
 FLOOR PLANS, ELEVATION, SECTION, SITE PLAN & KEY PLAN
 JOB NO
 9324

PREVIOUS SANCTION NO: 2033/94 DATE: 2-8-92
 (BUILDING NO: 51)
 AUTHORITIES APPROVAL PLAN

SCALE
 1"=8'-0"
 1:100
 DRAWN
 M. RAMESH

DATE
 18-10-96
 CHECKED

ARCHITECTS
 JEEVAN & ASSOCIATES
 47 BARNABY ROAD, KILPAUK, MADRAS-600010
 DRG NO/ REV NO
 52